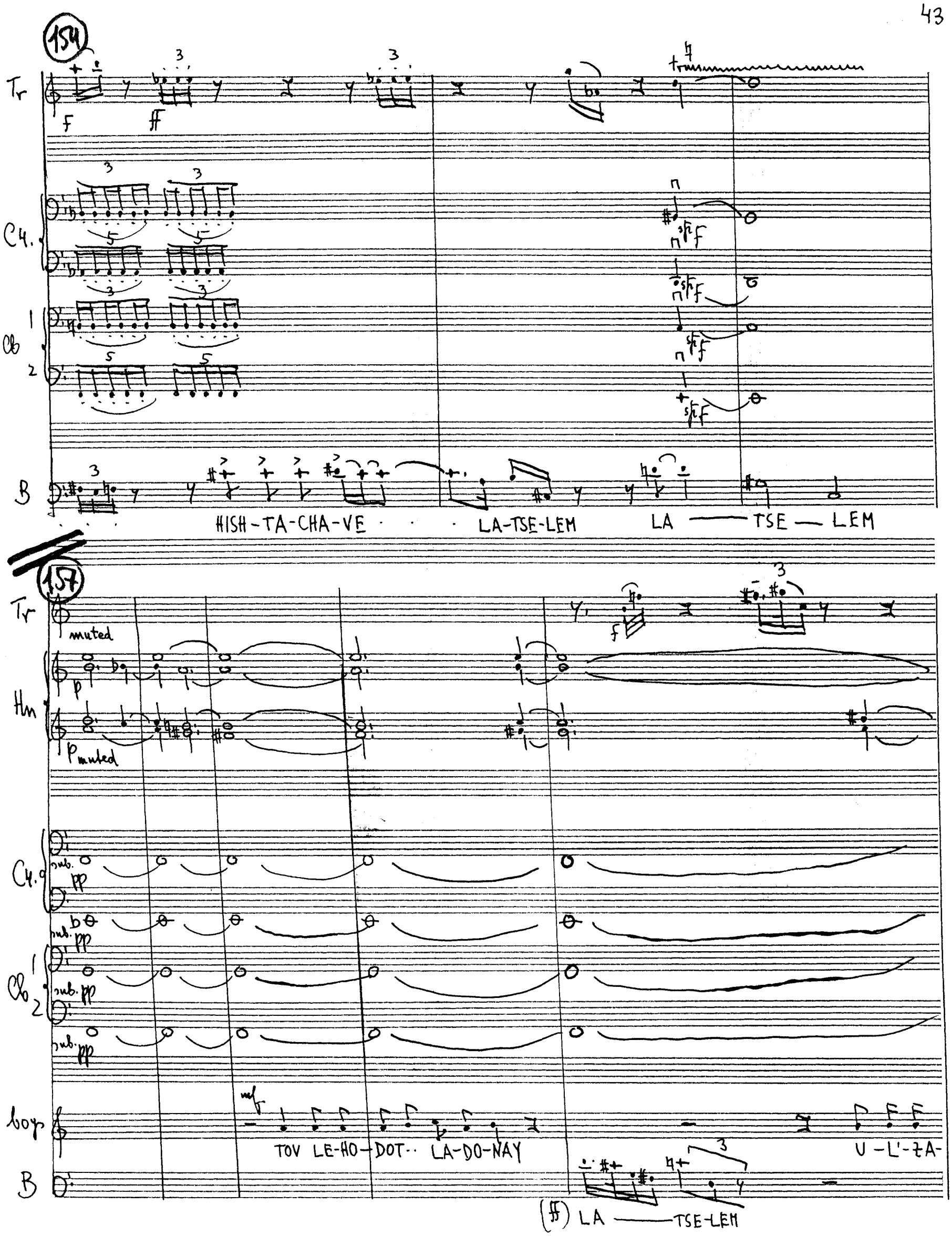
154
Tr
C4.
Cb
B
HISH-TA-CHA-VE · · · LA-TSE-LEM LA — TSE — LEM
157
Tr
muted
Hn
p muted
C4.
sub. pp
Cb
boys
mf
TOV LE-HO-DOT·· LA-DO-NAY U-L'-ZA-
B
(ff) LA — TSE-LEM

44

162

Tr

Hn

C4.

Cb

1

2

bop

I-MER L'-SHIM-CHA · · EL-YON

Alt

Ten

Bar

B.

HISH — TA-CHA-VE

p TA

p HISH

p HISH

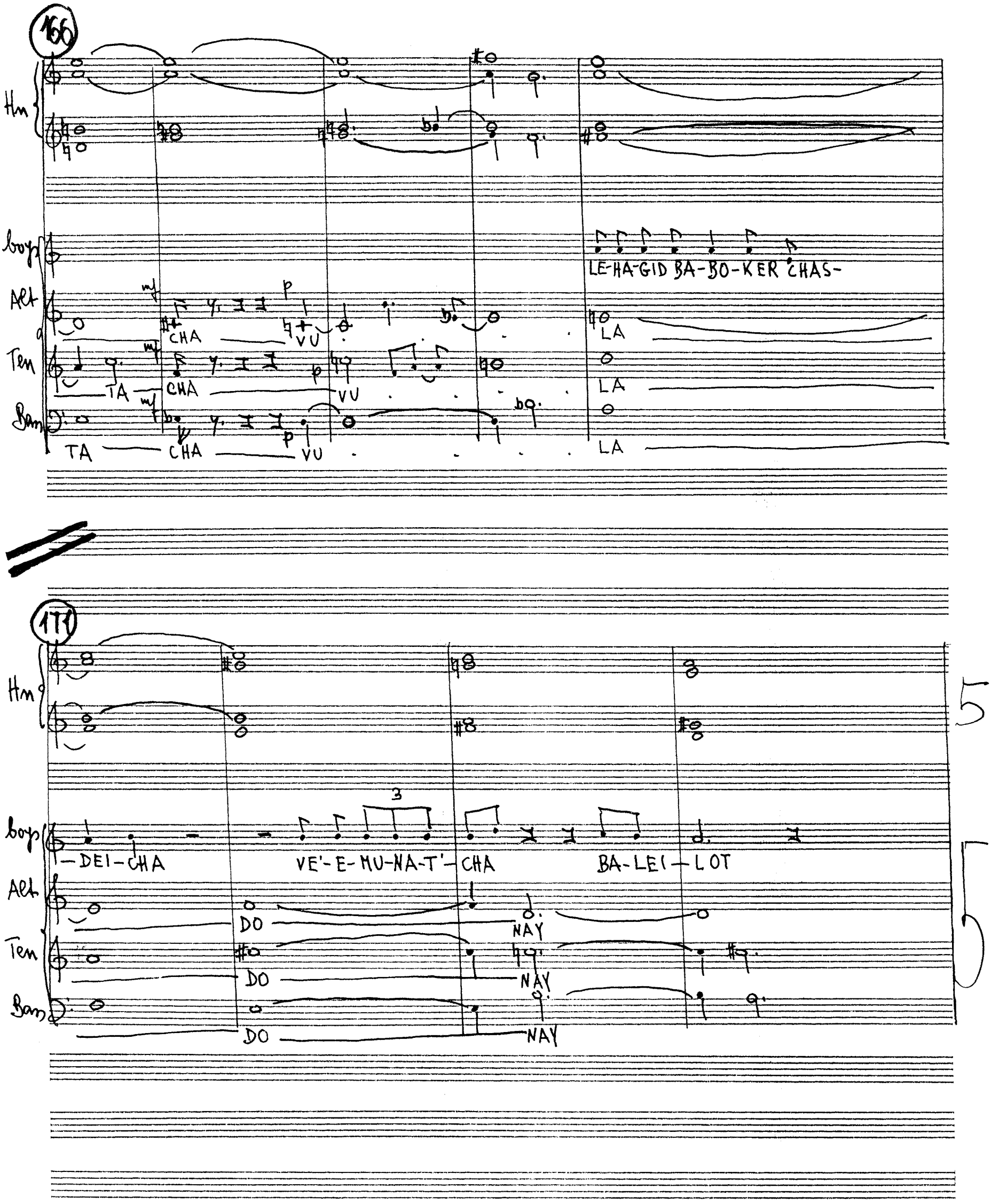
166
Hn
boys
Alt
Ten
Bass
LE-HA-GID BA-BO-KER CHAS-
CHA
VU
LA
TA
171
DEI-CHA
VE'-E-MU-NA-T'-CHA
BA-LEI-LOT
DO
NAY
5

175

Tr

Trb

Tuba

Cb

177

Tr

Trb

Tuba

1.

2.

3.

4.

Cb

179

Tr

Trb

Tuba

1

2

3

4

Cb 1

Cb 2

181

Tr

Trb

Tuba

1

2

C

3

4

Cb

1

2

B.

fp

fp

fp

p

p

p

3

pizz.

pizz.

3

F HISH — TA— CHA —

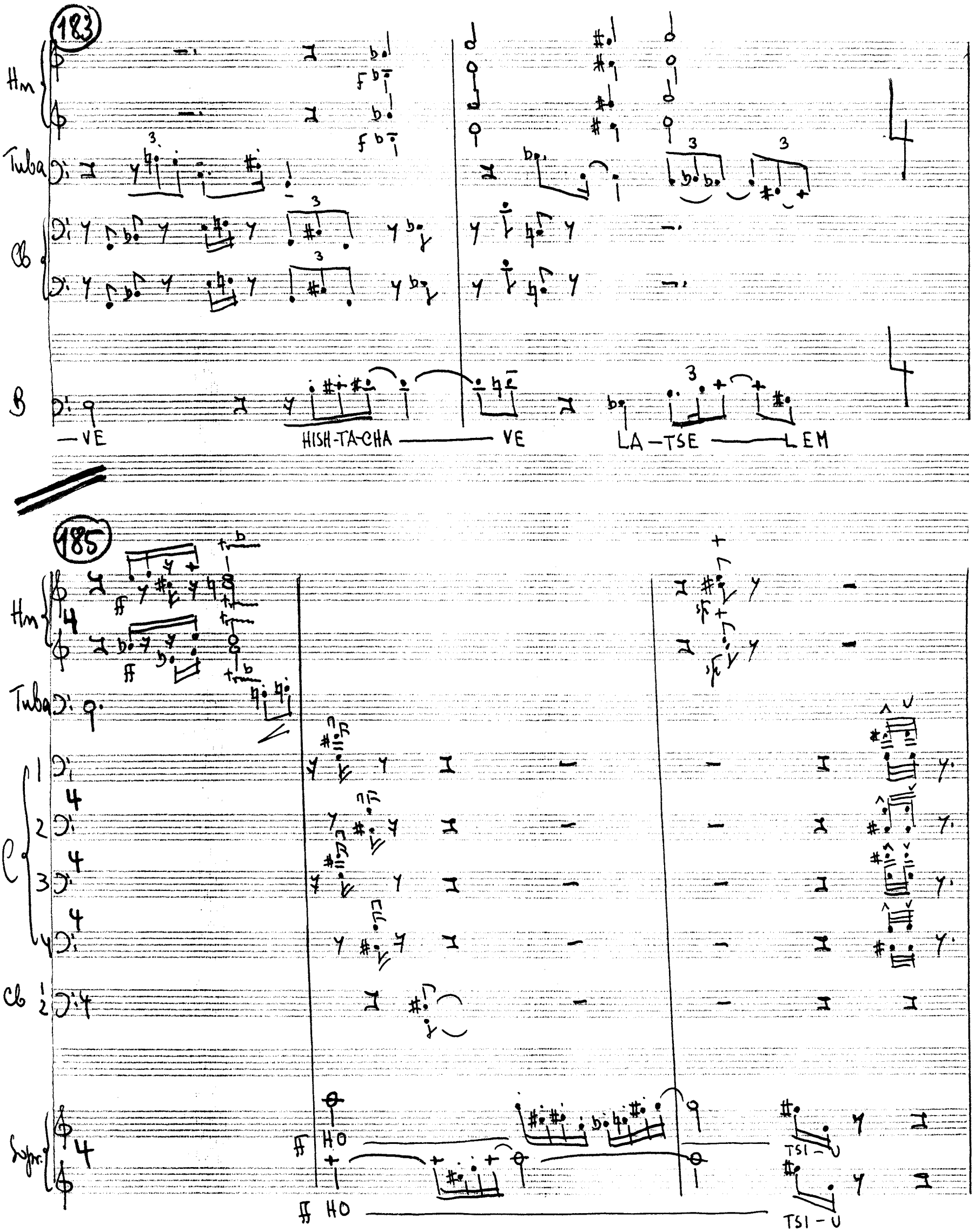
183
Hn
Tuba
Cb
B
—VE
HISH-TA-CHA
VE
LA—TSE
LEM
185
Hn
Tuba
C
1
2
3
4
Cb
Sopr.
HO
HO
TSI—U
TSI—U

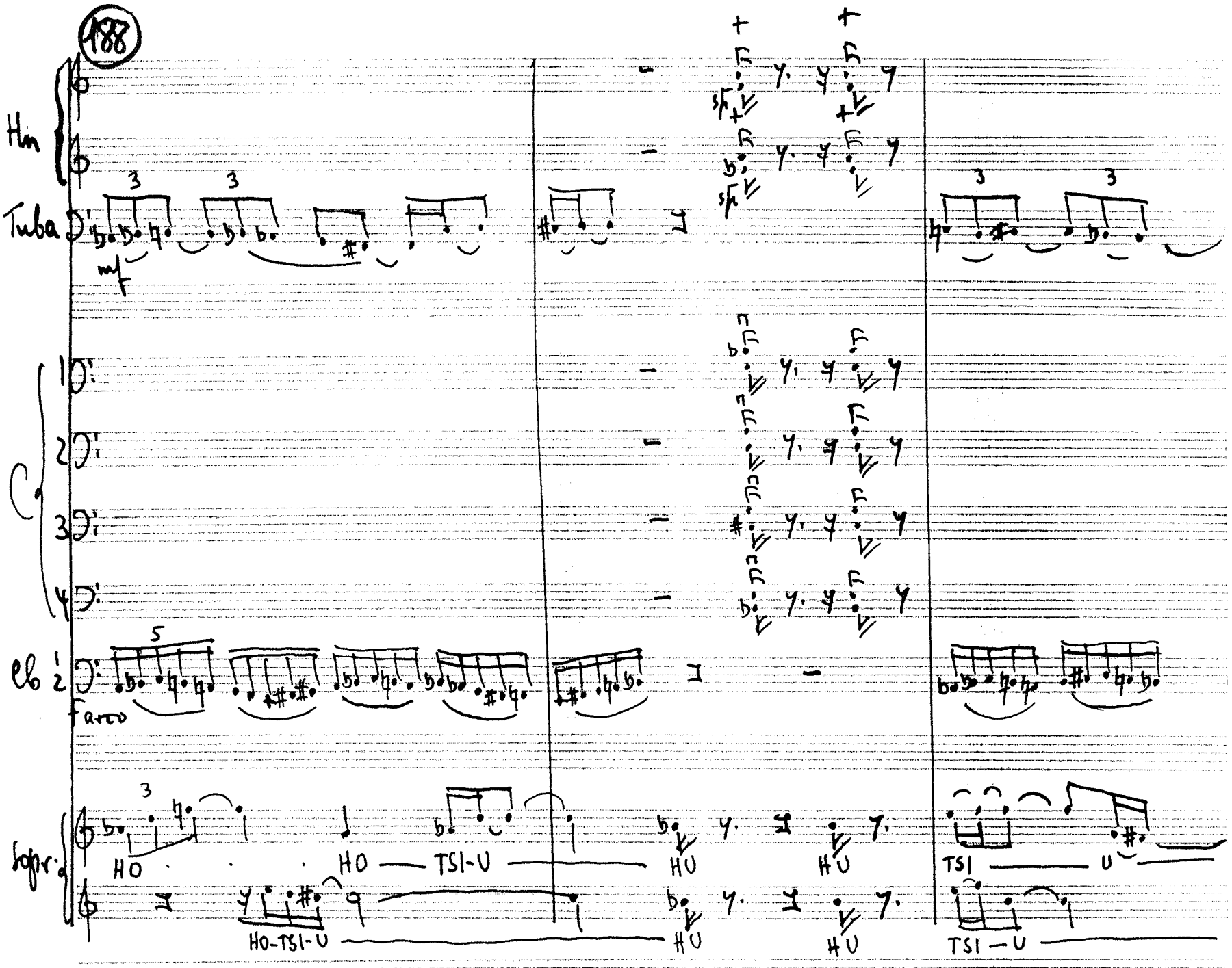
188
Hn
Tuba
mf
C
Cb
Farco
Sopr.
HO
HO — TSI-U
HU
HU
TSI — U
HO-TSI-U
HU
HU
TSI — U

191

Hn

Tuba

3

C

1

2

3

4

Cb

1

2

Sopr.

HU

3

3

HO-TSI

HO

HU

HO-TSI

U-HU

HO

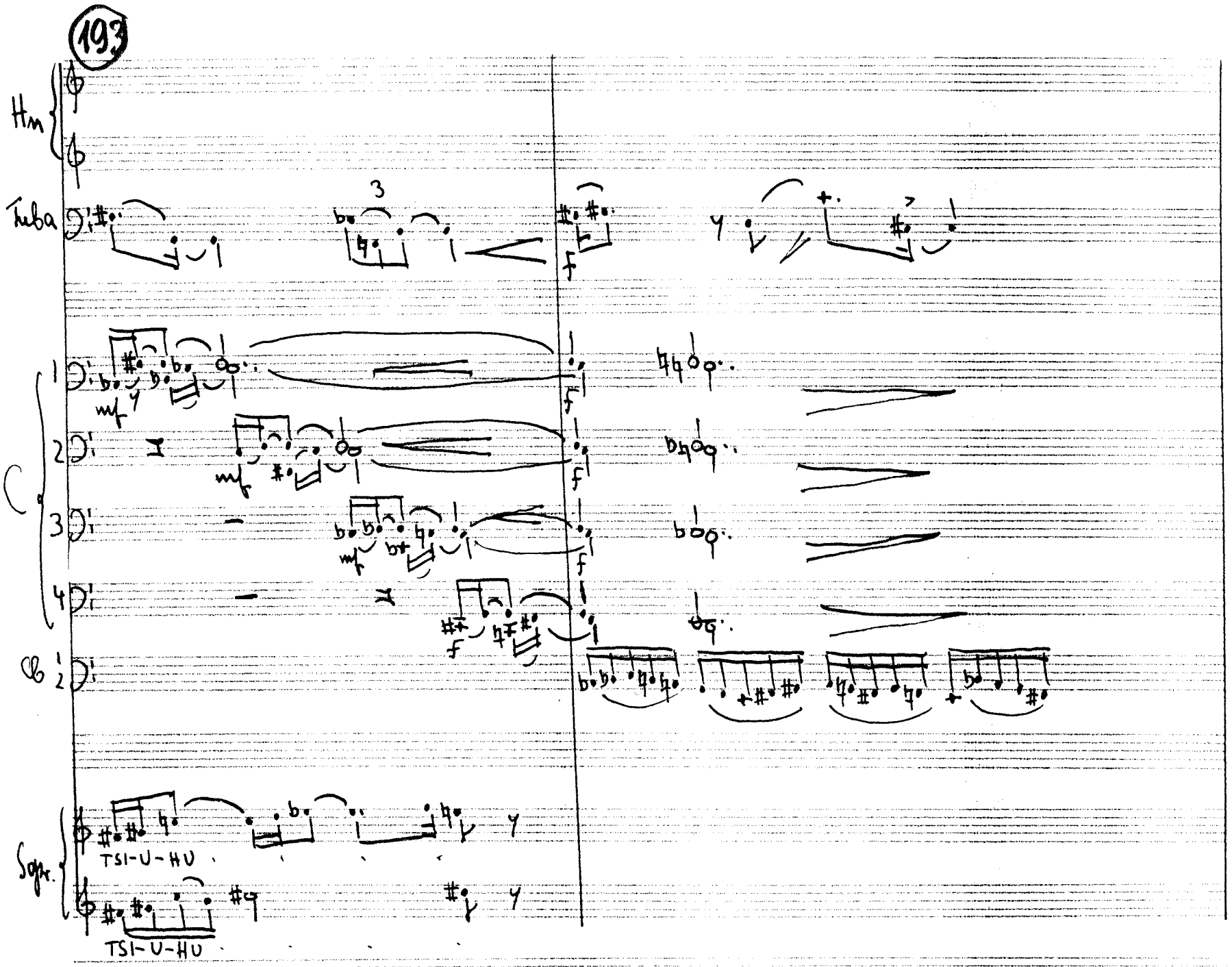
193
Hn
Tuba
C
1
2
3
4
Cb
Sopr.
TSI-U-HU
TSI-U-HU

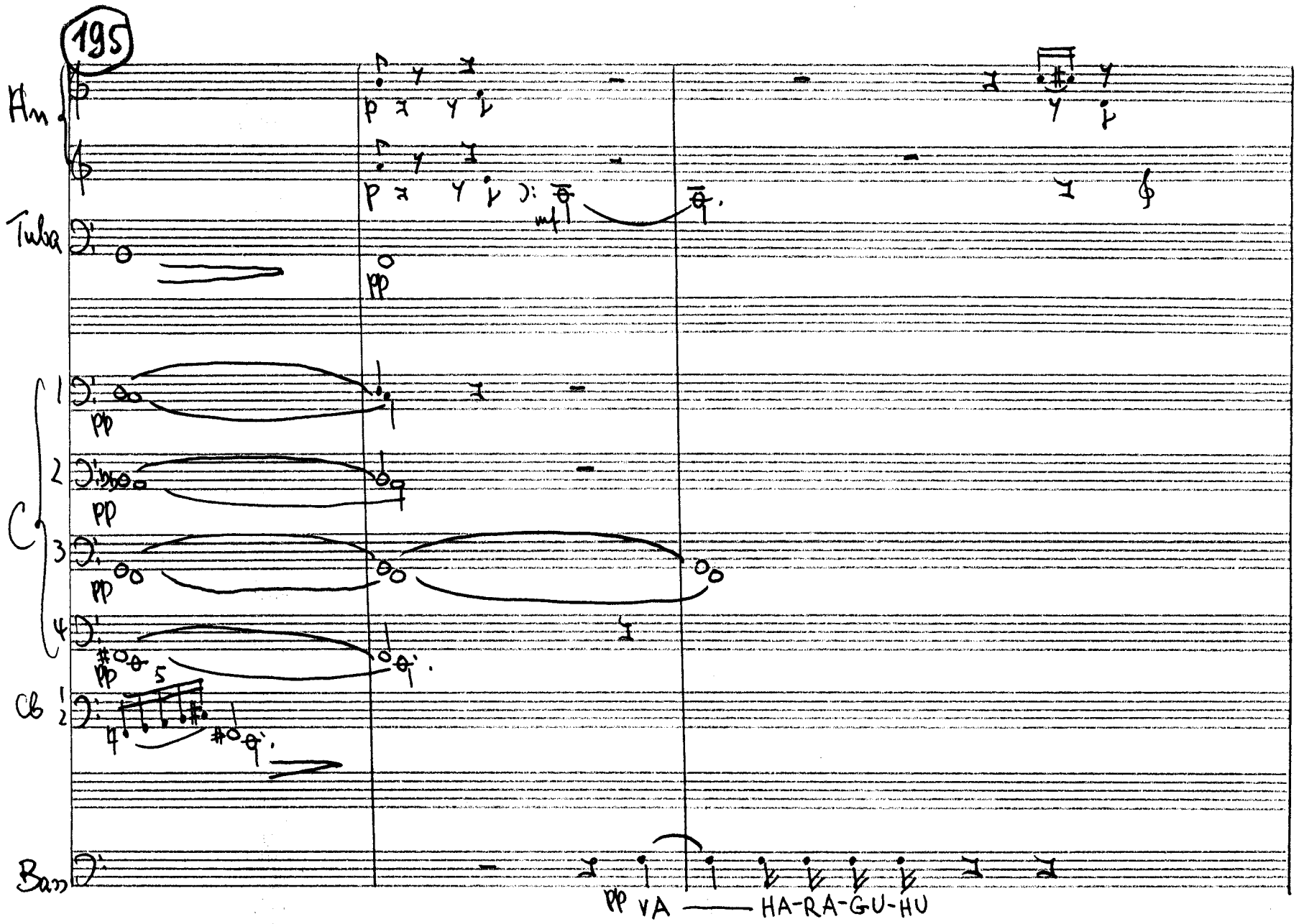
195
Hn
Tuba
C
1
2
3
4
Cb
Bass
pp
mf
VA — HA-RA-GU-HU

E. vord.

188

Tr 1 2 3

Hn

Trb

Tuba

C

Cb

Sopr.

Alt

Ten

Bass

mf

pp

f

arco

pizz

VA

VA-HA-RA

HA-RA-GU — HU

HA-RA-GU-HU

GU-HU

(c. sord.)

Tr 1 2 3

Hn 1 2 3

Trb 1 2 3

Tuba

C. 1 2 3 4

Cb 1 2

col legno

Sopr VA — HARA — GU — HU p HO-TSI-U-HU VA-HA-RA-

Alt VA — HA-RA — Gu — HU p HO-TSI-U-HU VA-HA-RA-

Ten VA — HA-RA — Gu — HU p HO-TSI-U-HU VA-HA-RA-

Bas VA-HA-RA-GU-HU VA-HA-RA-GU-HU VA-HA-RA — Gu — HU p HO-TSI-U-HU VA-HA-RA-

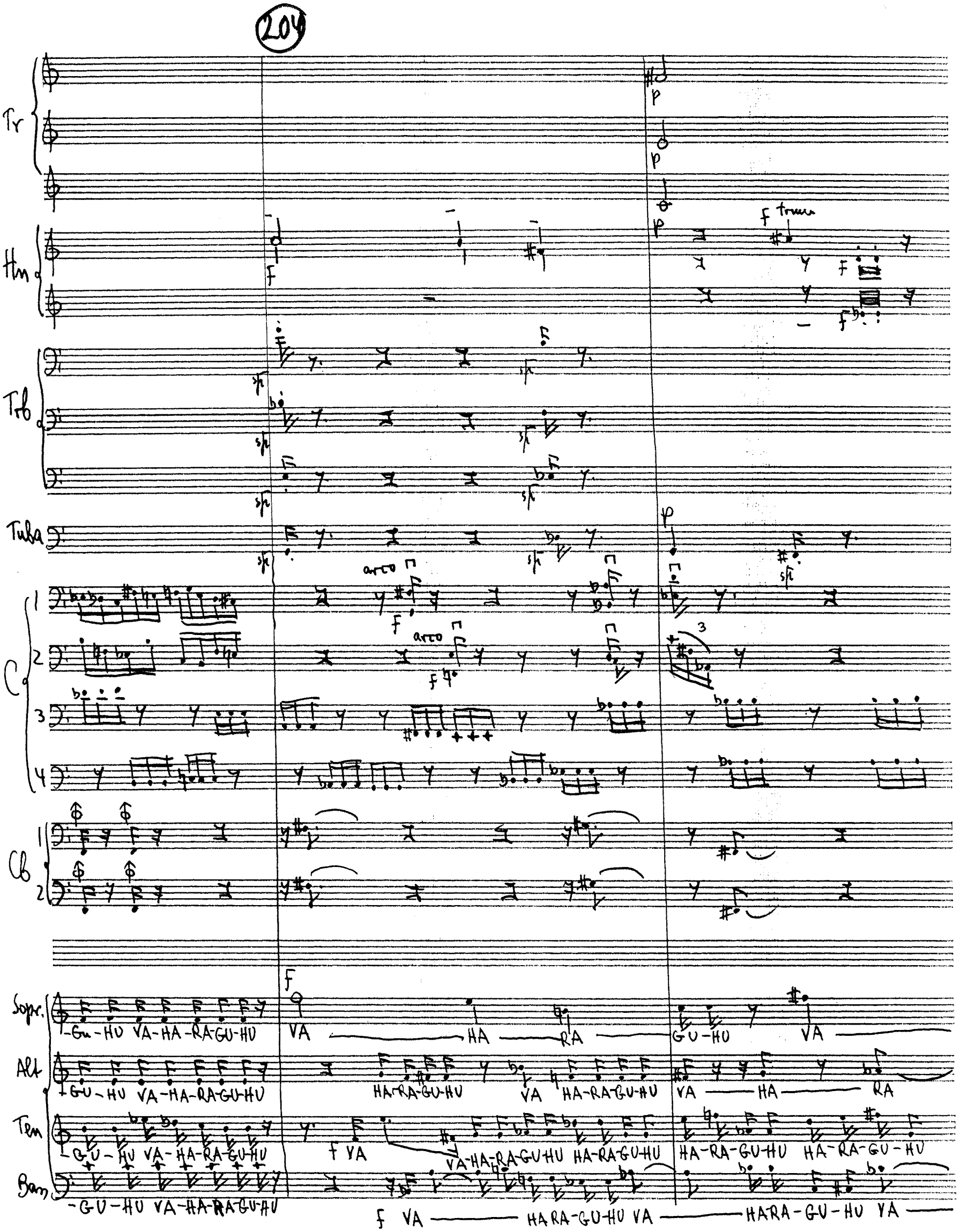
204
Tr
Hn
Trb
Tuba
C
Cb
Sopr.
Alt
Ten
Bass
arco
f trum
-GU-HU VA-HA-RA-GU-HU
VA HA RA GU-HU VA
HA-RA-GU-HU VA HA-RA-GU-HU VA HA RA
VA-HA-RA-GU-HU HA-RA-GU-HU HA-RA-GU-HU HA-RA-GU-HU
f VA HA RA-GU-HU VA HA RA-GU-HU VA

206

Tr

Hn

Trb

Tuba

Cb

Sopr

-HA-RA-GU-HU HA — RA- GU-HU HA — RA-GU — HU

Alt

— GU-HU HA-RA-GU — HU VA-HA — RA-GU — HU

Ten

VA — HA RA — GU-HU VA VA — HA — RA-GU — HU

Bar

— HA-RA-GU-HU HA-RA-GU-HU VA — HA-RA-GU-HU

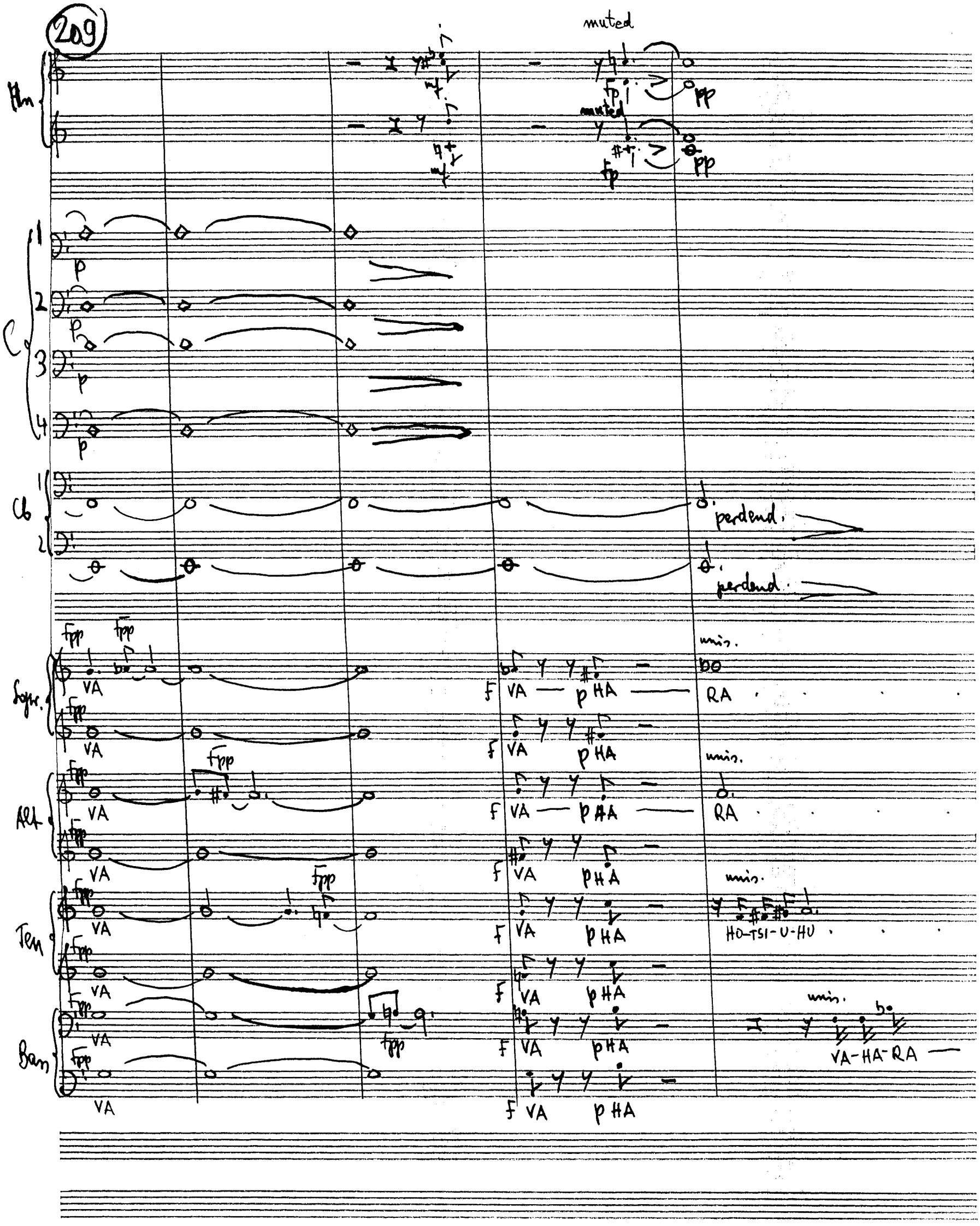
209
Hn
muted
fp
pp
C
1
2
3
4
p
Cb
perdend.
Sopr.
fpp
VA
f
p HA
unis.
RA
Alt
Ten
HO-TSI-U-HU
Bass
VA-HA-RA

214

Hn

pp pp pp pp

C 1 2 3 4

solo p

Cb 1 2

S A T B

HA — RA-GU

HA-RA-GU-HU HA — RA-GU

HA

HU

-GU-HU HA HU

C 1 2 3 4

solo solo solo solo

p p p f f f

218

tutti p. d'arco

tutti sul ponti p

tutti p. d'arco sul ponti

tutti

sfz pp

sfz pp

f

219

Hn

sul pont.

pp

pp

p.d'a.

sul pont

p.d'a.

sul pont. p

a p.d'a.

sul pont. p

ppp

legato

pp HA

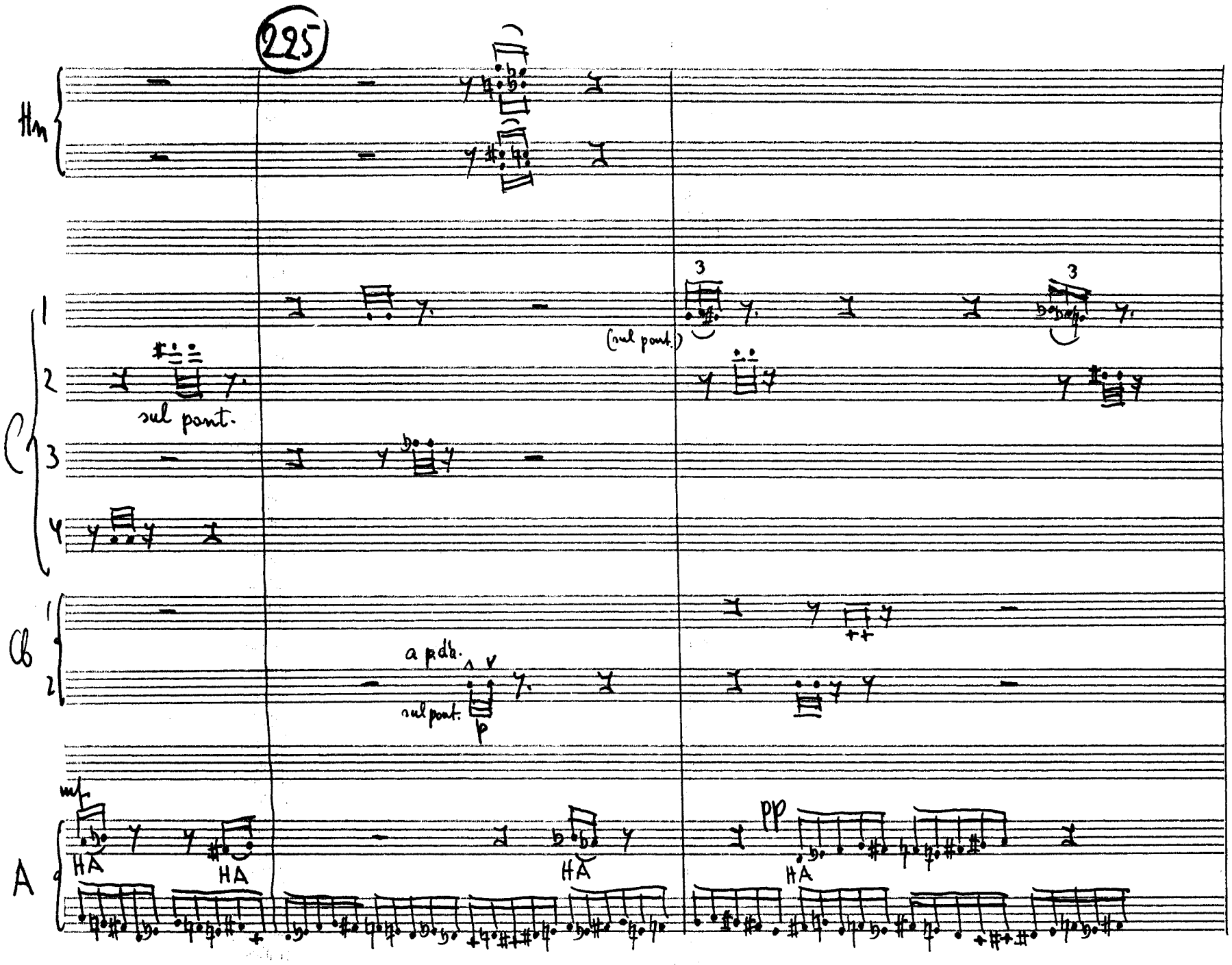
225
Hn
C
1
2
3
4
sul pont.
(sul pont.)
Cb
1
2
a p.d'a.
sul pont.
p
A
mf
HA
HA
HA
HA
pp

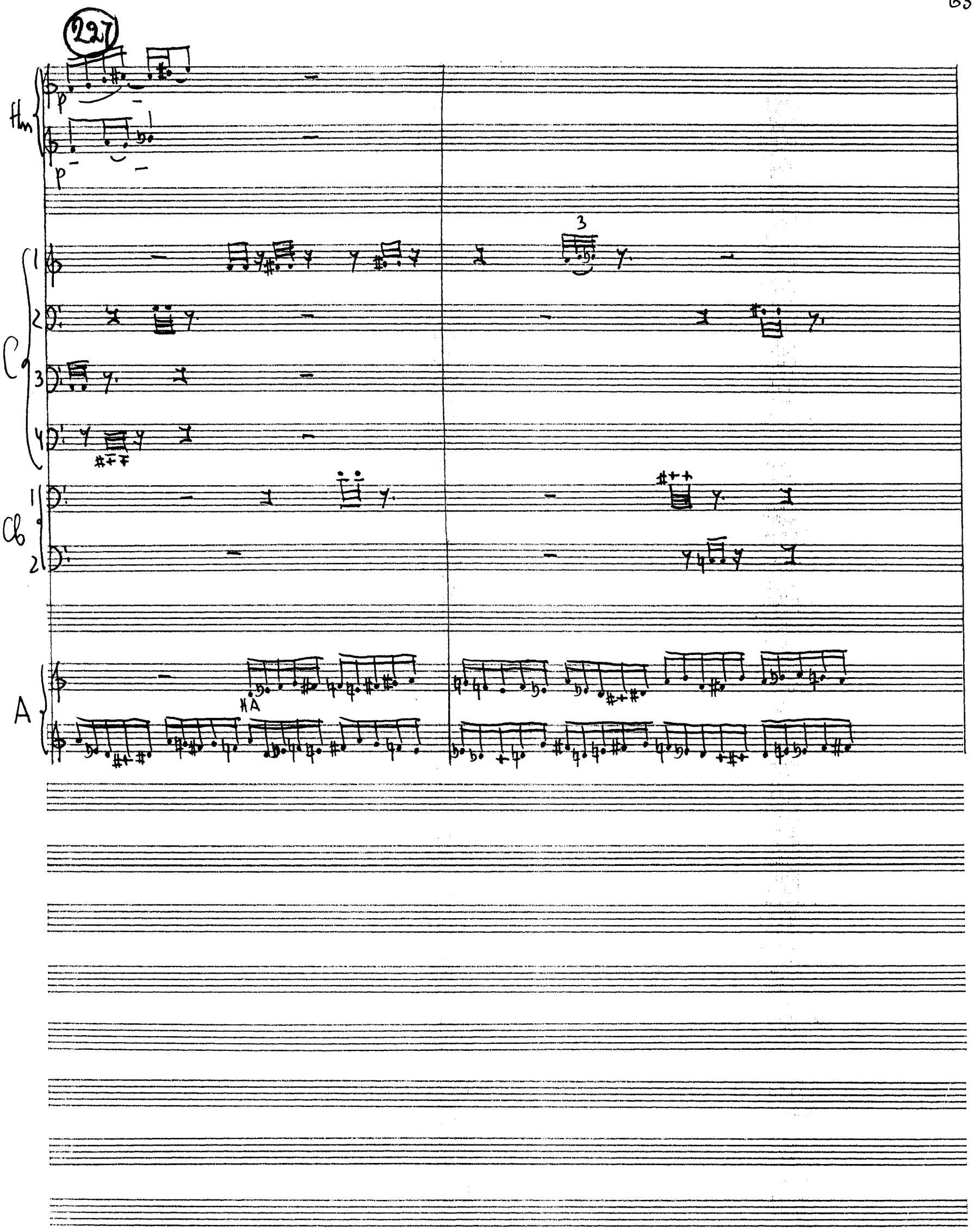
227
Hn
p
p
C
1
2
3
4
3
Cb
1
2
A
HA

64

229

Tr

Hn

C

Cb

Sop

Alt

mf

HA-LE

HA-LE

231

Tr

Hn

C 1 2 3 4

Cb 1 2

Sopr.

Alt

pp

HA

mf

HA-LE

pp

HA

(no cresc.)

66 (233)

legatissimo, no accents

pp

Tr

Hn

C

Cb

Synth.

sempre pp

Alt

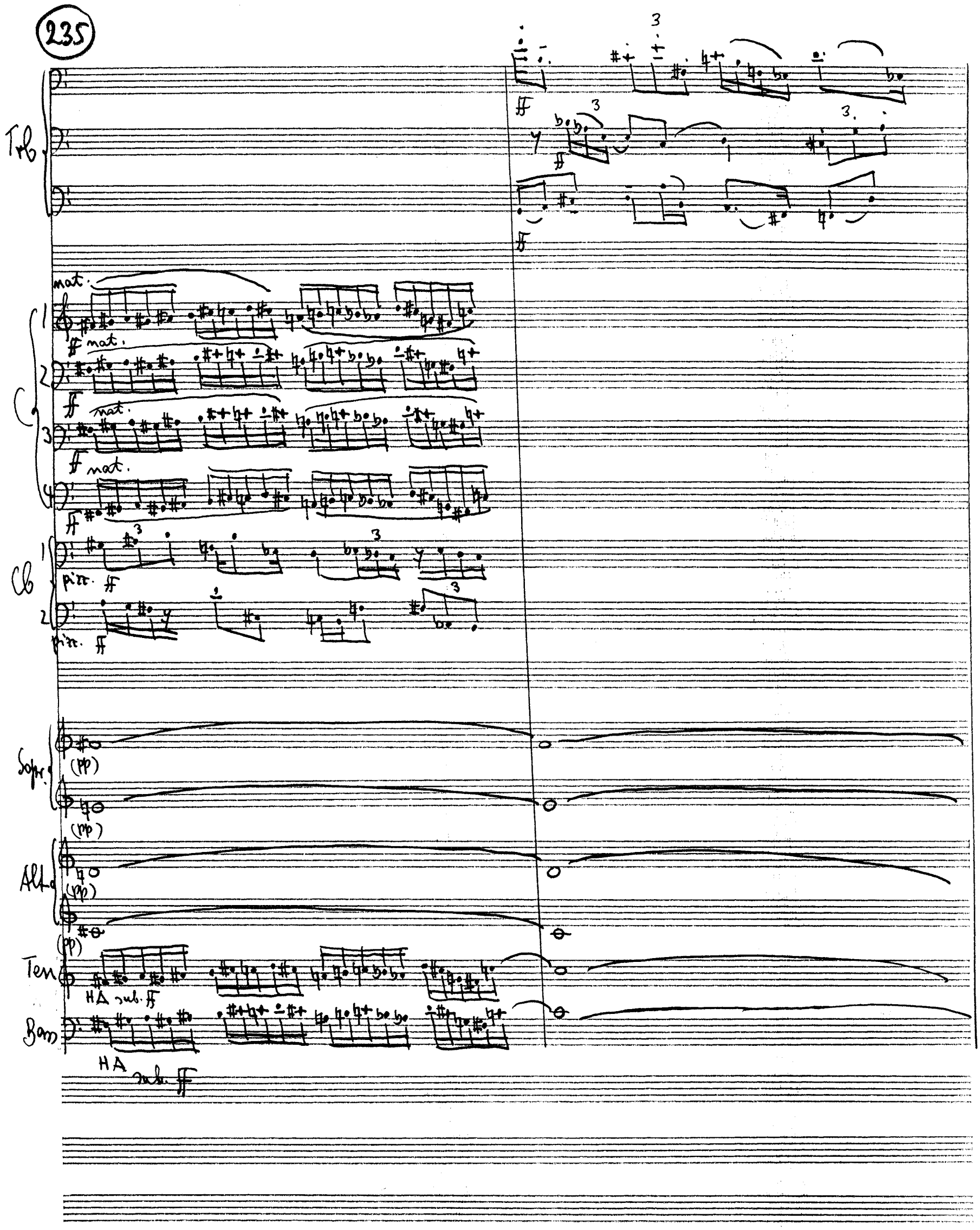
235
Trb
C
1
2
3
4
nat.
ff
Cb
pizz.
Sopr.
(pp)
Alt.
Ten
HA sub. ff
Bass
HA sub. ff

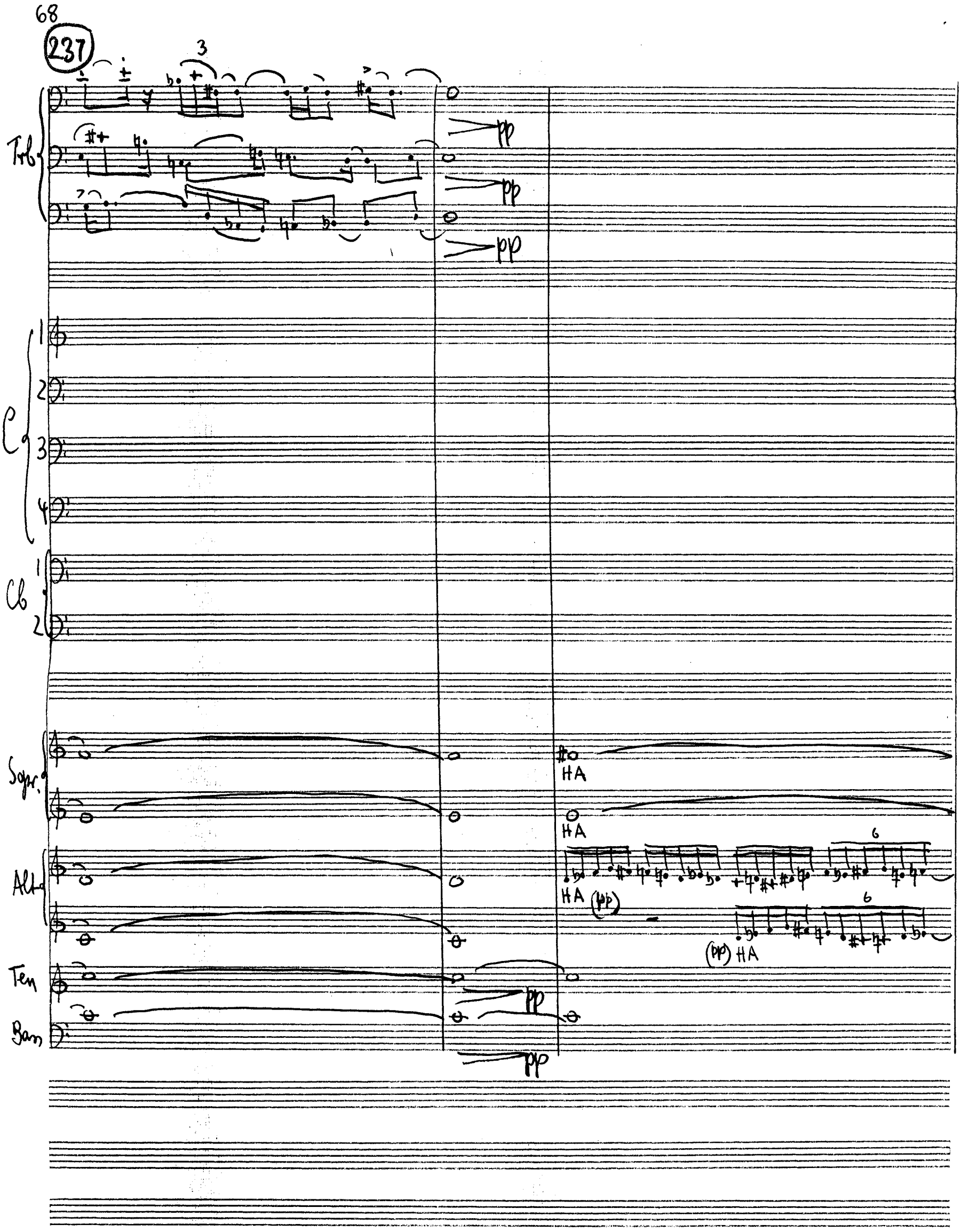
237
3
Trb
pp
pp
pp
C
1
2
3
4
Cb
1
2
Sopr.
HA
HA
Alt
HA (pp)
6
(pp) HA
6
Ten
pp
Bass
pp

240

C

Cb

Sopr

Alt

Ten

Bass

HA-LE-LU-YA

HA-LE-LU-YA

unisono

HA-LE-LU-YA

HA

HA

HA-LE-LU-YA

242

senza sord.

Tr

senza sord.

senza sord.

Trb

Tuba

Cl 1 2 3 4

Cb 1 2

sempre ff

Sopr.

HA

Alt

LE

Ten

LU

Bass

YA

245

Tr

Trb

Tuba

Cl

Cl

Sopr.

Alt

Ten

Bar

HA-LE-LU

YA

HA-LE-LU

YA

HA — LE-LU-YA · YA

HA — LE-LU-YA · YA

247

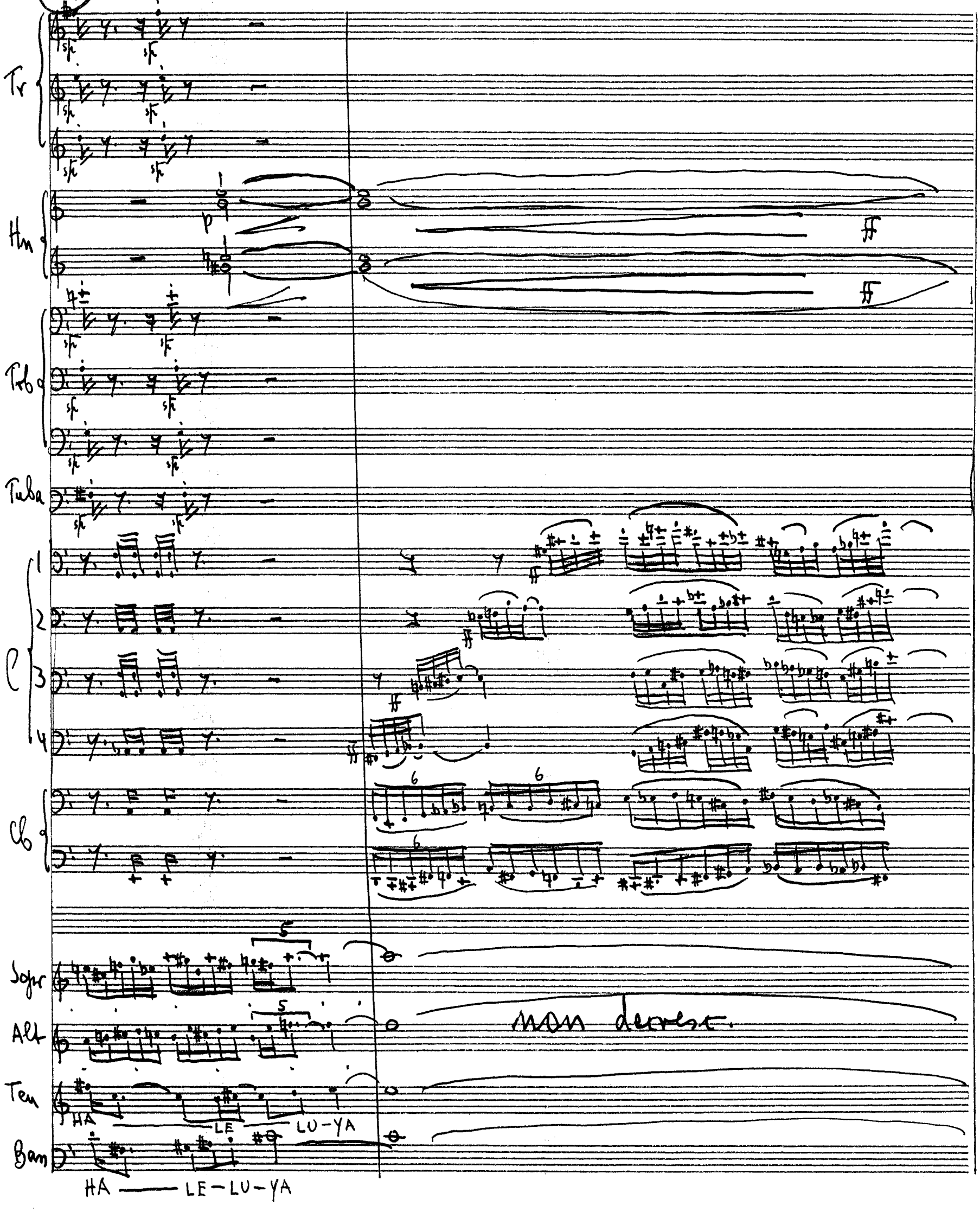
Tr
Hn
Trb
Tuba
C
Cb
Sopr
Alt
Ten
Bass
HA LE LU-YA
HA LE-LU-YA
non decresc.

28

Tr

Hn

Trb

Tuba

C 1 2 3 4

Cb 1 2

Sopr

Alt

Ten

Bar

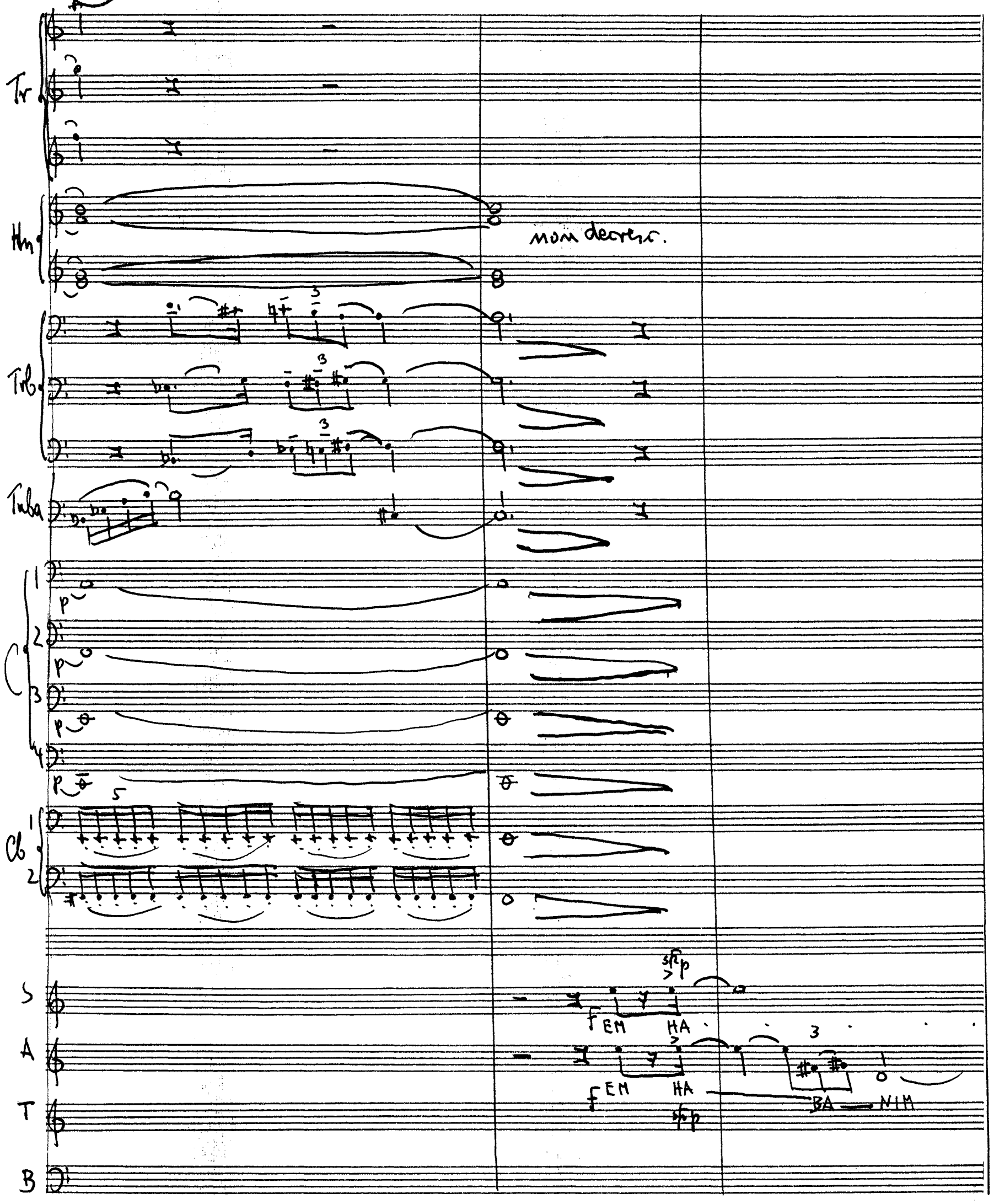
Tr
Hn
non decresc.
Trb
Tuba
C
Cb
S
A
T
B
EM HA
EM HA
BA NIM

257

Sop. BA — NIM EM HA-BA NIM SS'—ME CHA

Alt. EM HA HA-BA-NIM

257

S SS' ME — CHA EM HA-BA HA-BA-NIM EM EM HA — BA

A HA-BA-NIM EM HA-BA-NIM EM HA-BA

260

S SS'ME — CHA CHA SS'ME-CHA SS'ME-CHA EM

A NIM SS'ME CHA SS'ME-CHA P EM

262

S EM HA-BA-NIM SS' ME — CHA SS'ME-CHA

A EM HA-BA-NIM SS'ME-CHA SS'ME-CHA

S. AH

A AH

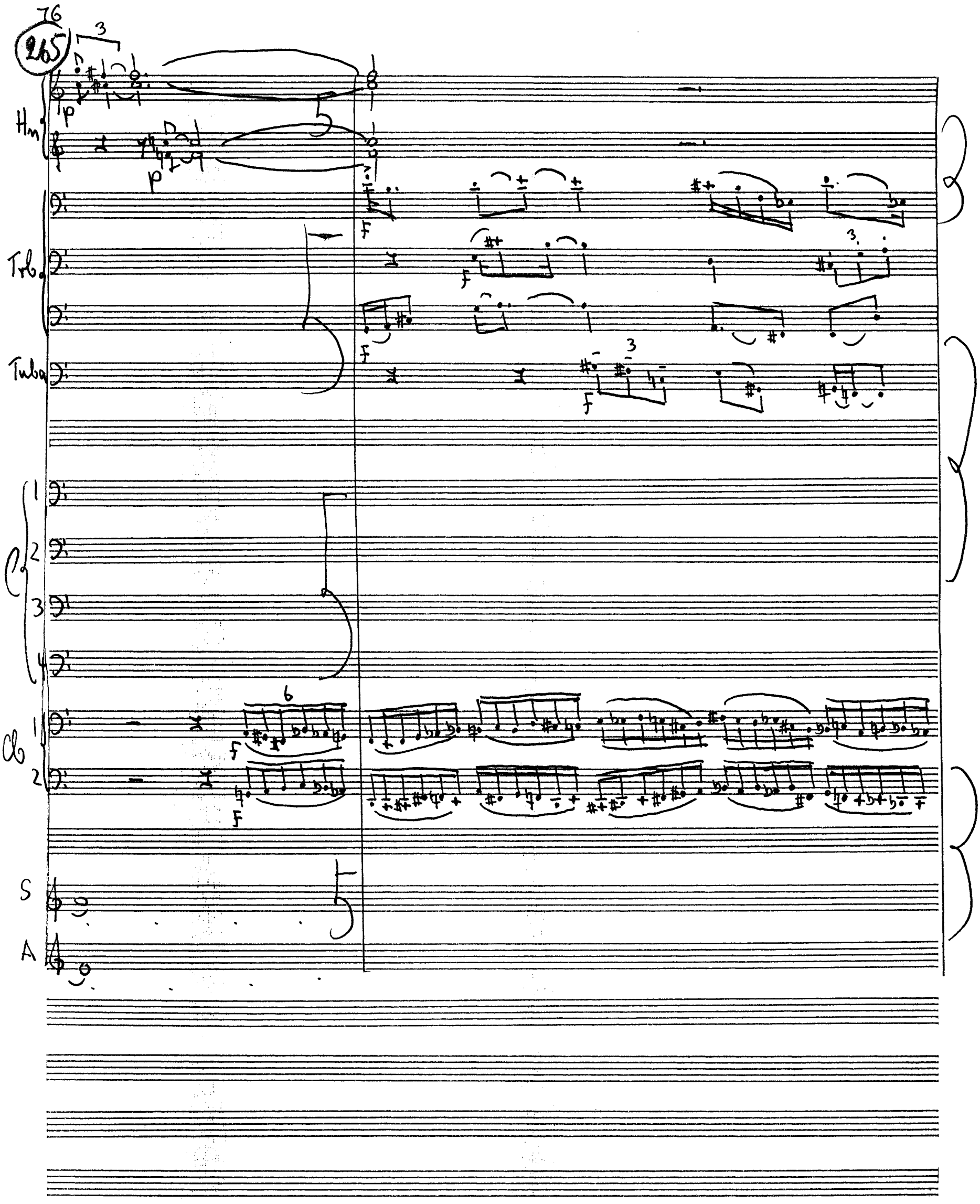
76
265
Hn
Trb
Tuba
Cl
Cb
S
A

260

Tr

Hn

Trb

Tuba

Cb

78

269

Tr

Hn

Trb

Tuba

Cb

271

Hn

fp

fp

C

1

2

3

4

F

F

F

F

p sul pont.

p sul pont.

p sul pont.

Cb

1

2

pizz. F

pizz. F

F

S

A

T

B

F HA

F HA

F HA

HA-LE-LU-YA

LE-LU

YA

LE — LU-YA

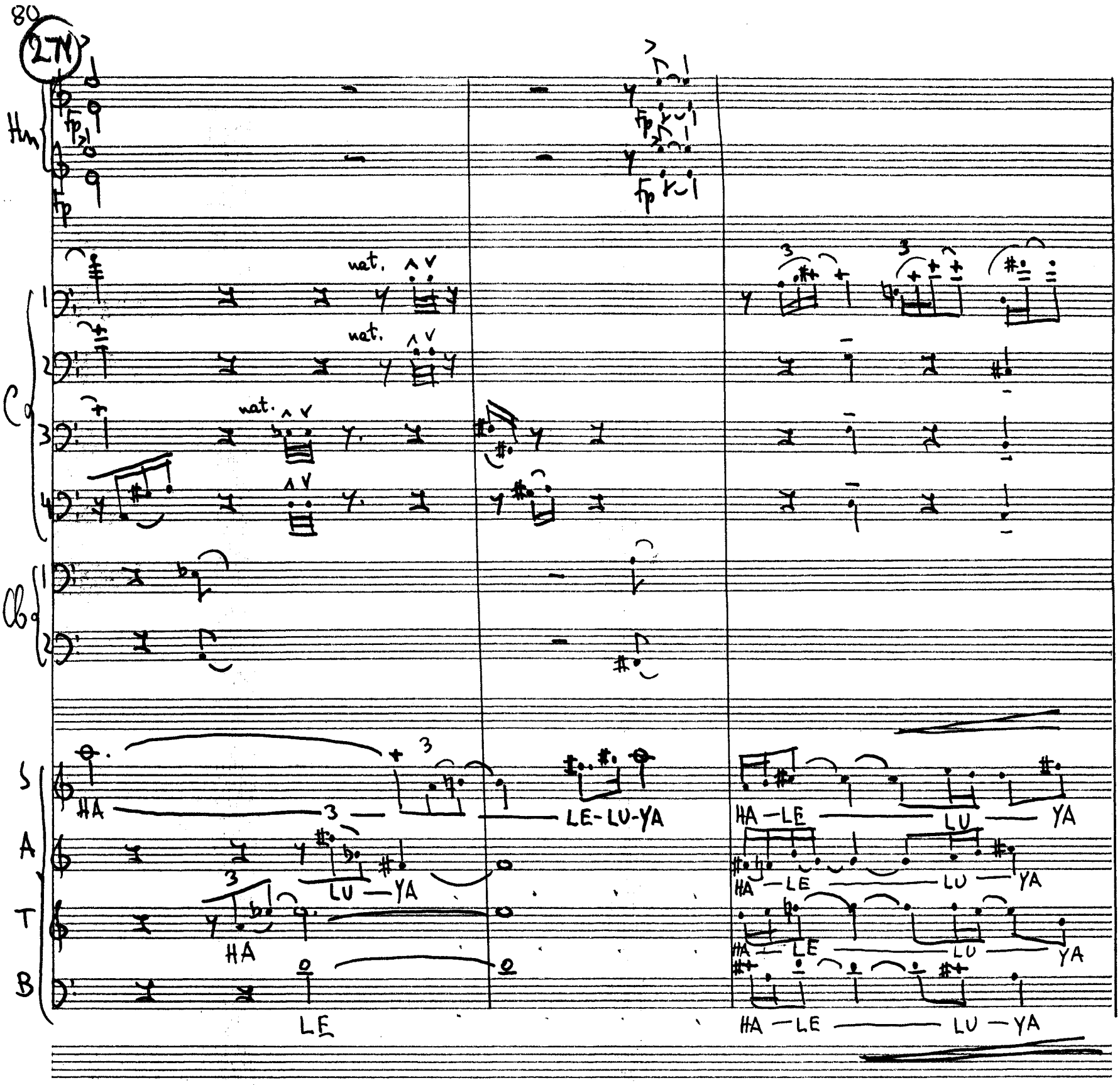
27N
Hn
fp
C
nat.
Cb
S
A
T
B
HA
LE-LU-YA
LU — YA
HA
LE
HA — LE
LU
YA

277

con sord.

Tr 1 2 3

Hn

Trb

Tuba

f (senza sord.)

C 1 2 3 4

Cb 1 2

(ff)

S HA

A LE

T LU

B

(ff) YA

27

Tr

Hn

Trb

Tuba

C

Cb

S

A

T

B

HA-LE-LU YA

HA-LE-LU

HA LE-LU-YA YA

HA LE LU YA

HA LE LU YA

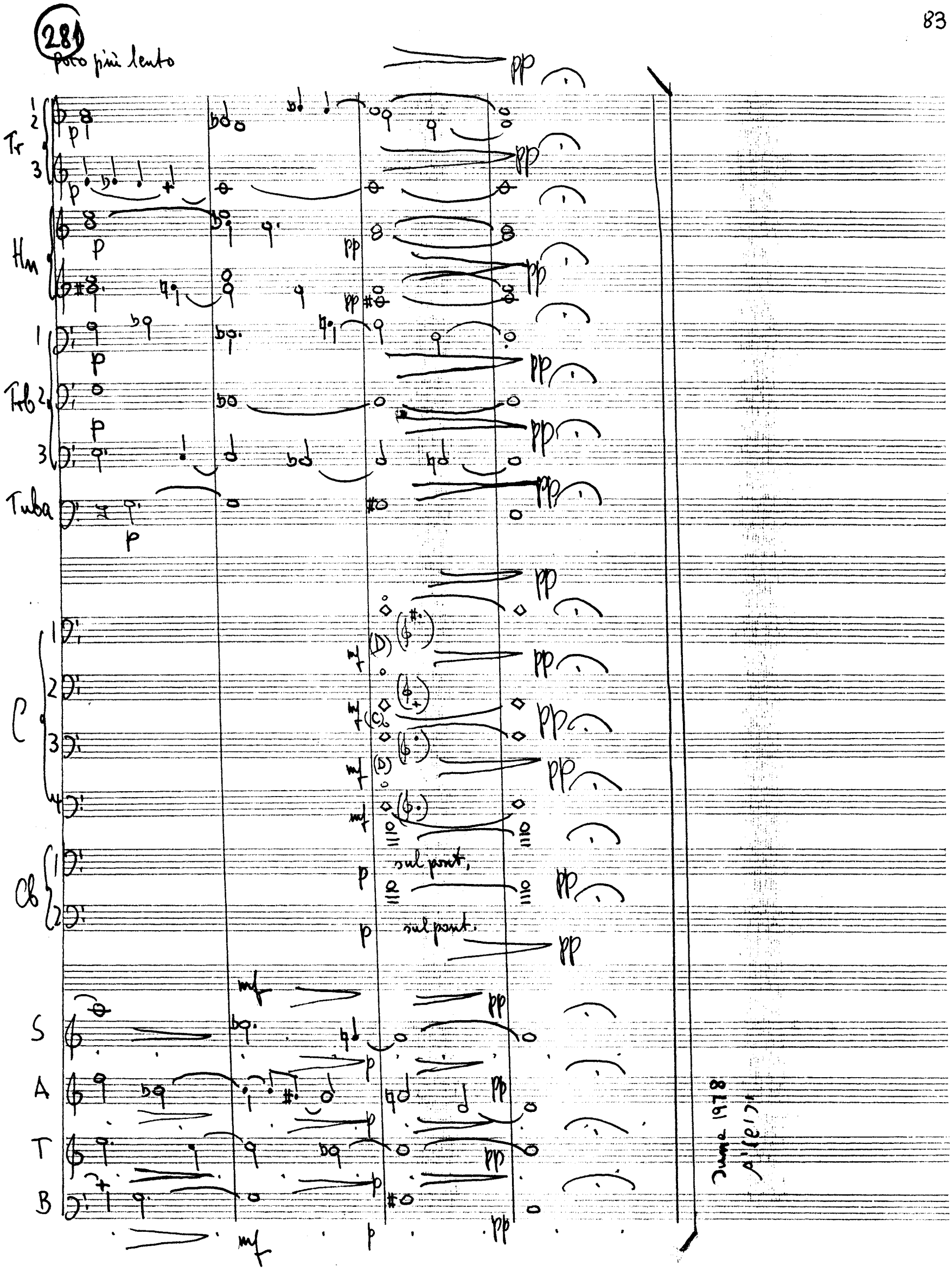
281
poco più lento
Tr
Hn
Trb
Tuba
C
Cb
S
A
T
B
sul pont.
sul pont.
June 1978